



WESTERN PACIFIC REGION

POPULATION: 1 932 MILLION

2019

1 800 000 FELL ILL WITH TB (1 480 000 – 2 150 000)

men 64% women 29% children 7%

1 390 000
people with TB cases notified



410 000
people not notified or not diagnosed

91 000 TB DEATHS
(84 000 – 97 000)

including **6 300** deaths among people with HIV



TB INCIDENCE 2000-2019

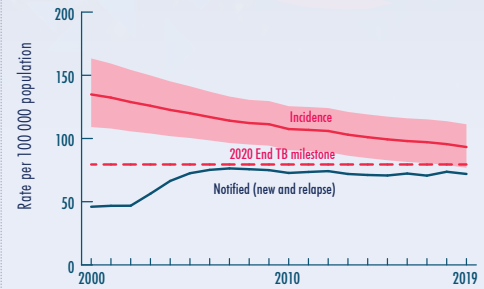

TREATMENT

TB TREATMENT COVERAGE

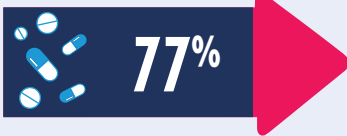

2025
90%
End TB operational target

TREATMENT SUCCESS RATE

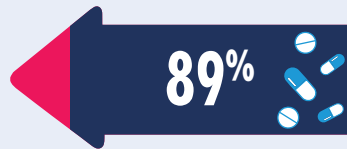

TB MORTALITY 2000-2019
(EXCLUDES PEOPLE WITH HIV)

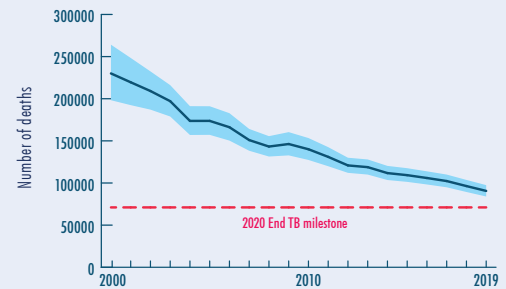

DRUG-RESISTANT TB

101 000
(81 000 – 123 000)

PEOPLE FELL ILL WITH
DRUG-RESISTANT TB

31 009
notified

24 444
notified and started on treatment

TB/HIV

36 000
(28 000 – 46 000)

PEOPLE LIVING WITH HIV FELL ILL WITH TB

15 895
notified

12 396
notified and on antiretroviral treatment

TB PREVENTIVE TREATMENT

41%
HIV-positive people (newly enrolled in care) on TB preventive treatment

11%
11 232 children (aged < 5 years) household contacts of bacteriologically-confirmed TB cases on TB preventive treatment

20 947
Total number of household contacts on TPT

TB FINANCING 2020

REGIONAL TB BUDGET USD **1 378** MILLION

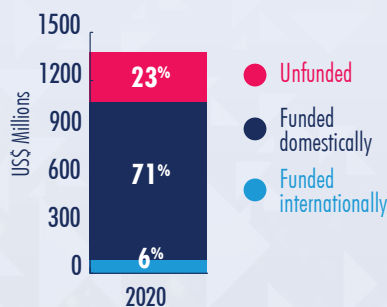

TB RISK FACTORS

NUMBER OF TB CASES ATTRIBUTABLE TO 5 RISK FACTORS

